

# MONTAGE CREATION in Trackit Plus

The screenshot shows the Montage Editor window. At the top, the Montage name is 'As recorded'. Below this, there are controls for Channel (Active, Ref), Special (Sensitivity, Lo filter, Hi filter), and a checkbox for 'Only show signals that are in the Setup'. An 'Update' button is also present.

| Active | Ref | Sensitivity | Lo filter | Hi filter | On |
|--------|-----|-------------|-----------|-----------|----|
| Fp1    | Ref | Master      | Master    | Master    | On |
| Fp2    | Ref | Master      | Master    | Master    | On |
| F3     | Ref | Master      | Master    | Master    | On |
| F4     | Ref | Master      | Master    | Master    | On |
| C3     | Ref | Master      | Master    | Master    | On |
| C4     | Ref | Master      | Master    | Master    | On |
| P3     | Ref | Master      | Master    | Master    | On |
| P4     | Ref | Master      | Master    | Master    | On |
| O1     | Ref | Master      | Master    | Master    | On |
| O2     | Ref | Master      | Master    | Master    | On |
| F7     | Ref | Master      | Master    | Master    | On |
| F8     | Ref | Master      | Master    | Master    | On |
| T3     | Ref | Master      | Master    | Master    | On |
| T4     | Ref | Master      | Master    | Master    | On |
| T5     | Ref | Master      | Master    | Master    | On |
| T6     | Ref | Master      | Master    | Master    | On |

To the right of the table is a 3D brain model with electrode locations labeled: Fp1, Fp2, F7, F3, Fz, F4, F8, T3, C3, Cz, C4, T4, T5, P3, Pz, P4, T6, O1, O2.

## Getting Started

Click on the Montage gear in the menu bar...



...this will open the Montage Editor.

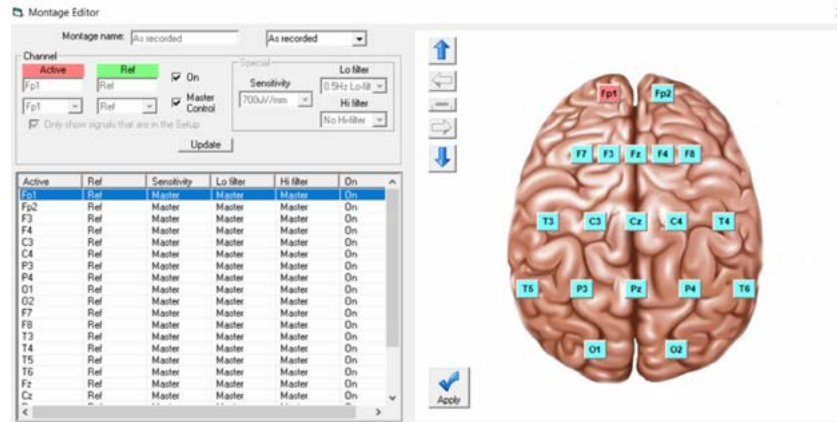

## Montage Editor Controls:

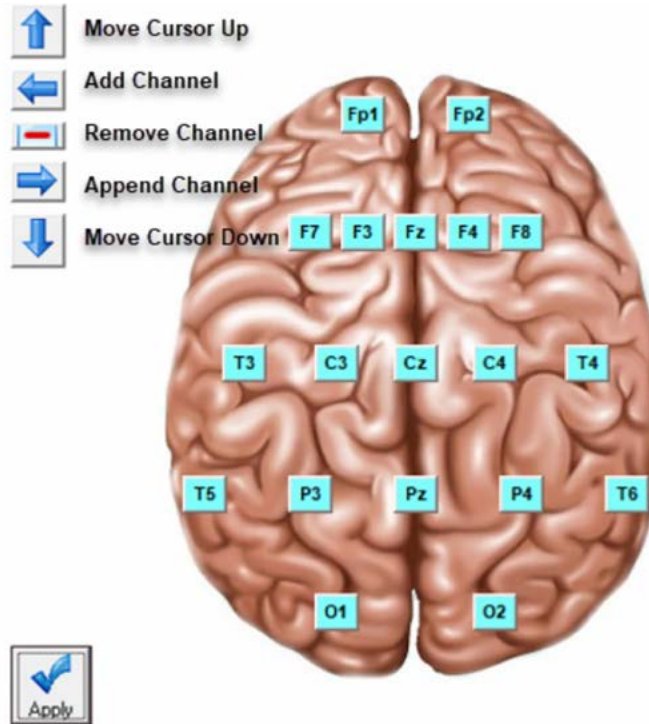

## Naming a montage

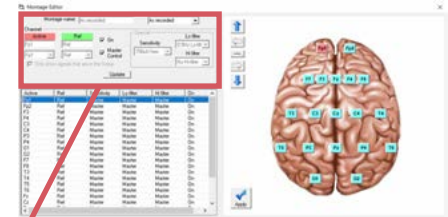

You can name the montage whatever you like and you will need to choose a save location in the montage list.

There are preprogrammed montages you can edit, or choose one of the empty locations to create your own.

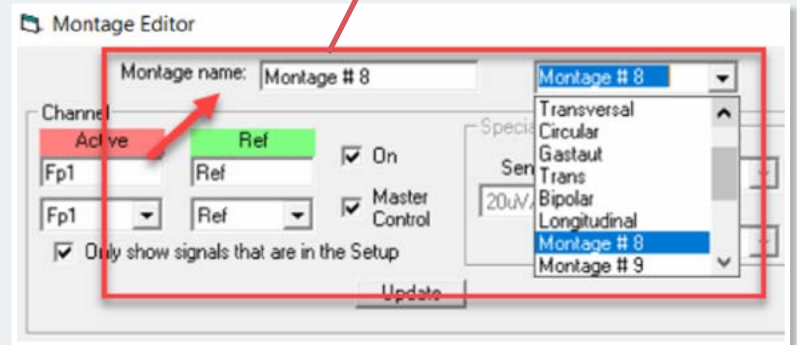

### PLEASE NOTE

The *As recorded* and *Avg Reference* montages are not modifiable.  
Also, the montage name won't change in the list until you save the montage.





## Adding Channels (continued)

Once you have finished modifying the channel:

- Click the left blue arrow to add the next one. *Make sure to click and highlight the channel you have just added to ensure that you will be programming the correct channel.*
- Make the changes to the new channel and click the **Update** button
- **Apply** as needed.
- Continue this process until you have completed the montage creation.

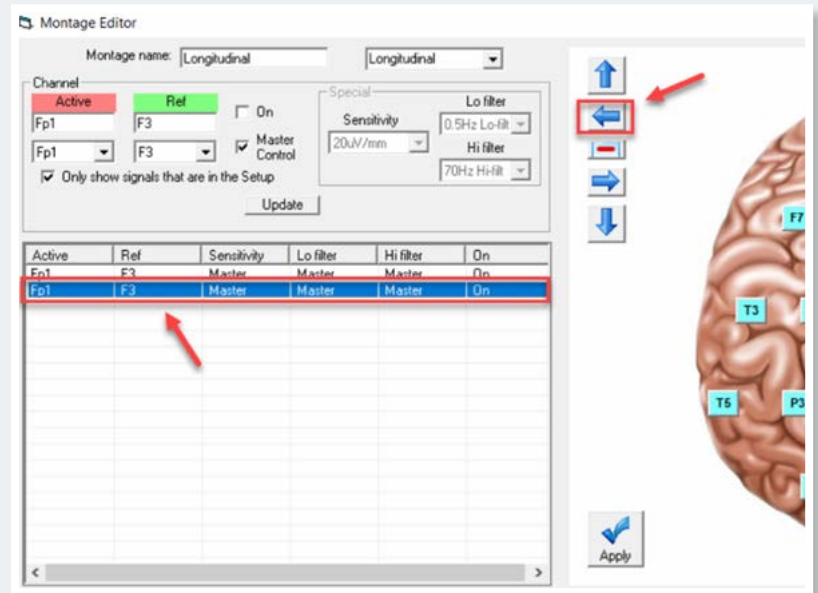

## Adding Channels (continued)

When you have reached the last channel, you will have to turn that channel on manually as the software doesn't turn it on until you add the next one.

To turn the channel on:

- Check the **On** box next to the reference channel and above the Master Control.
- Click the **Update** button and then the **Apply** button.
- When you go to close the Montage Editor, you will be prompted to **Save changes to disk** and you will click **Yes**.
- You can then close the software.

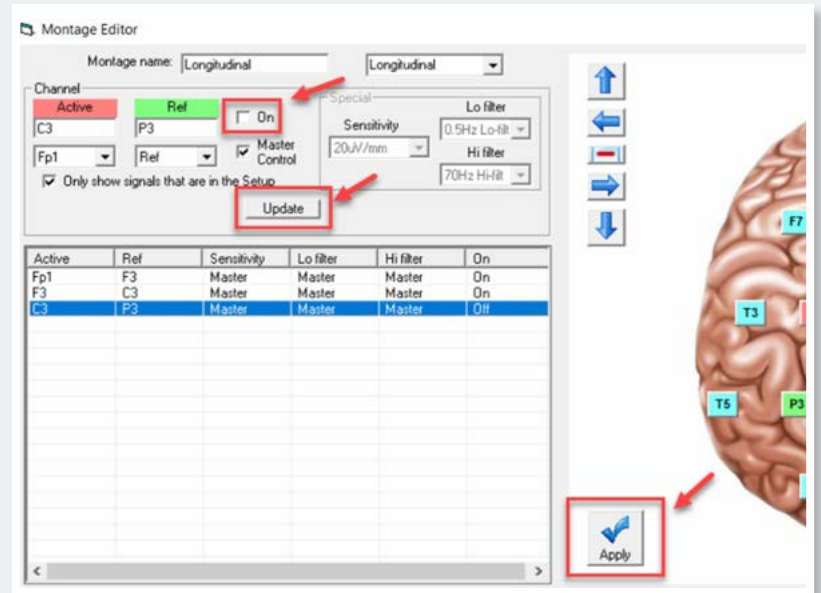



## Programming Extra Channels

If you need to program individual channels (i.e. EKG, EMG, etc):

- 1 Add the channel with the blue arrow pointing to the left (making sure to highlight the channel you just added)
- 2 Choose your active and reference channels.
- 3 Uncheck the Master Control, as the filter settings will more than likely need to be set to specific values, and ensure that On is checked as well.

Now that the Master Control is unchecked:

- 4 Set the filter and sensitivity settings in the Special box to the right,
- 5 Click the Update button
- 6 Click the Apply button.

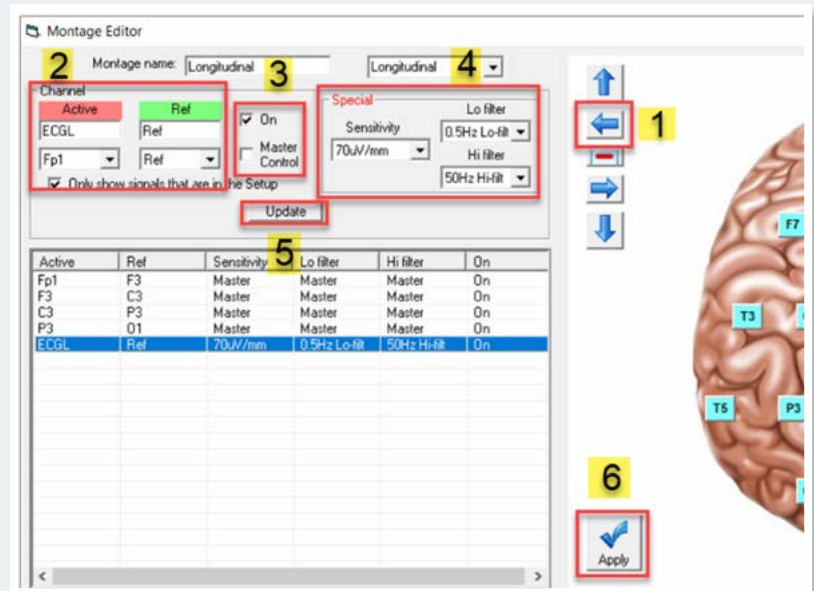

Montage Editor

Montage name: Longitudinal

Channel: ECGL

Active: ECGL, Ref: Ref

On:  Master Control:

Special: Sensitivity: 70uV/mm, Lo filter: 0.5Hz Lo-fit, Hi filter: 50Hz Hi-fit

Update

| Active | Ref | Sensitivity | Lo filter    | Hi filter   | On |
|--------|-----|-------------|--------------|-------------|----|
| Fp1    | F3  | Master      | Master       | Master      | On |
| F3     | C3  | Master      | Master       | Master      | On |
| C3     | P3  | Master      | Master       | Master      | On |
| P3     | O1  | Master      | Master       | Master      | On |
| ECGL   | Ref | 70uV/mm     | 0.5Hz Lo-fit | 50Hz Hi-fit | On |

Apply

You can now close the Montage Editor and click **Yes to Save Changes to disk**.



## For additional assistance

Tel: 866-889-6505

Email: [support@lifelinesneuro.com](mailto:support@lifelinesneuro.com)