

New Features in Trackit Plus v2.8.4.7

LOCKSCREEN

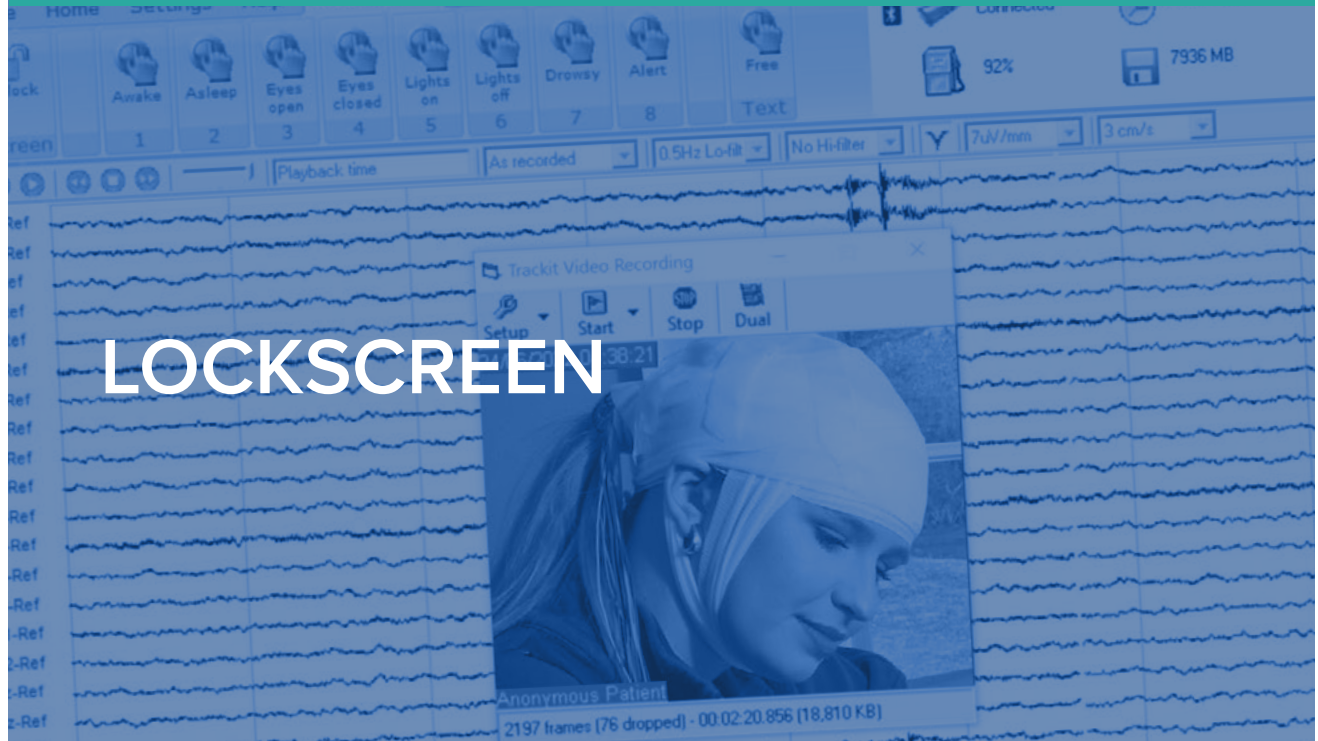

Lockscreen

During a recording, a Lockscreen can be invoked to disable options available to the patient. It is available from the main Home tab right-hand side as follows:



Lockscreen display and features

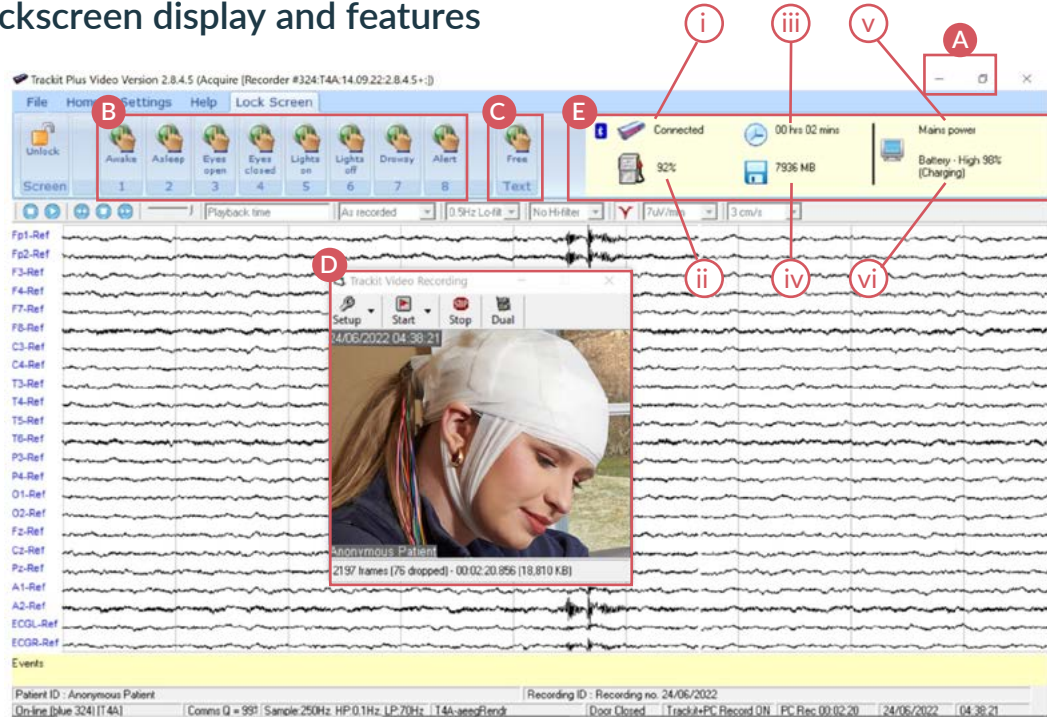

The special display and limited features available to the patient are as shown below:

- A** Full-size display – minimize and exit disabled
- B** 8 configurable patient events
- C** Free-text event
- D** Video window – moveable but with all controls disabled, minimize and exit disabled

E Status panel – top right in ribbon area:

- i Connection status with Bluetooth marker
- ii Battery capacity remaining
- iii Recording time
- iv Recording MB on the memory card remaining
- v Tablet mains or battery power
- vi Tablet battery capacity remaining and charging status if on mains

Lockscreen (continued)

Apart from those listed on the previous page, all other controls, menus and ribbon items are disabled.

Information in the bottom status bars and top caption bar is still available and all the usual auto-reconnect Bluetooth features, video segments etc. work as before

NOTE: The EEG will scroll across if turned on before the lockscreen

A password is required to unlock the lockscreen.

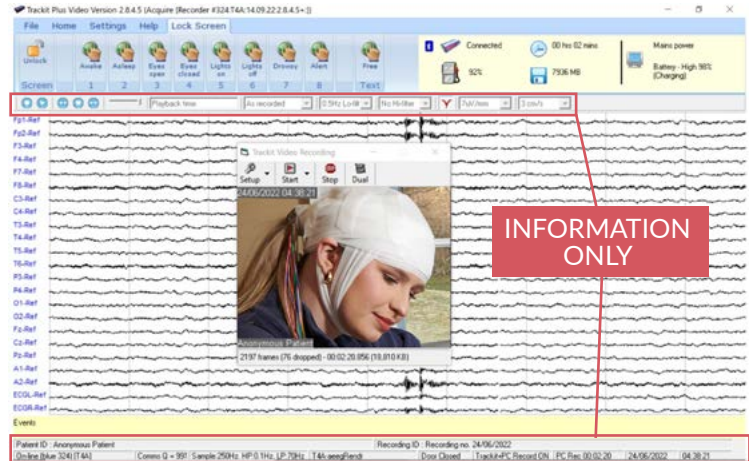

Lockscreen (continued)

Lockscreen unlock password

Allows setting a custom Lockscreen unlock password. Note that there is a default hidden password of 'lifelinesXX', where XX is the numeric current day of the month, e.g. 3 or 24 etc. This password always works.

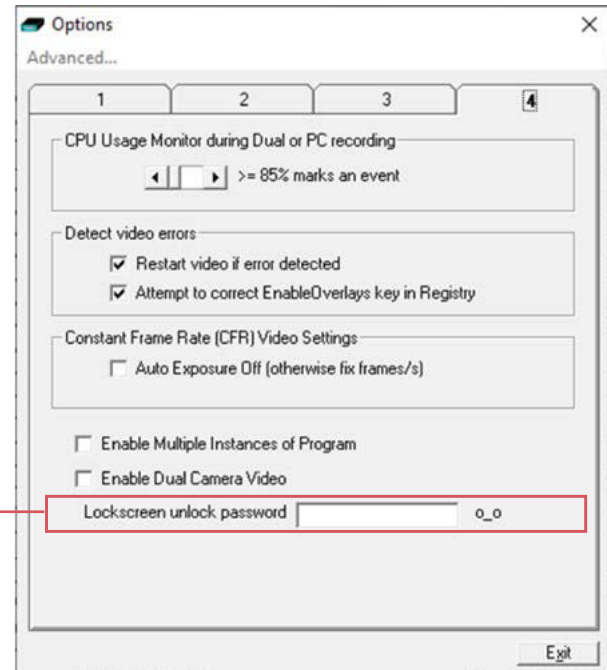



For additional assistance

Tel: 866-889-6505

Email: support@lifelinesneuro.com